

**UCLA Large Ensemble Audition Repertoire Fall 2017 -  
List D**

**TIMPANI**

Beethoven Symphony No. 5 –  
Mvt. III. C through Mvt. IV. A

**SNARE DRUM (Play both excerpts)**  
Rimsky-Korsakov Capriccio Espagnol –  
Mvt. IV., beginning to 10 after L  
Shostakovich Symphony No. 10  
Mvt. II., 98 to the end

**XYLOPHONE (Pick 1 excerpt)**  
Gershwin – Porgy & Bess Overture, Opening  
or  
Schumann – Symphony No. 3 –  
Toccata, m. 230-244

**GLOCKENSPIEL (Pick 1 excerpt)**  
Dukas – Sorcerer's Apprentice, Reh. 17 – 25  
or  
Stravinsky – Petrouchka (1911) –  
Reh 14 – 17; Pick-up to Reh. 37 – 39.

**BASS DRUM**  
Stravinsky – Rite of Spring, 1<sup>st</sup> Part, Reh.72 - end of 1<sup>st</sup> part.

**CYMBALS**  
Tchaikovsky, Romeo & Juliet Overture, E – F; T to end.

**TRIANGLE**  
Liszt Piano Concerto No. 1 – Beginning – F.

**TAMBOURINE**  
Dvorak – Carnival Overture, Beginning – C; T to end.

# Symphony No. 5

Timpani

## III.

Ludwig van Beethoven

324 **C**

*pp*

336 1-30 2 3 4 5 6 7 8 9 10 11 12

*sempre pianissimo*

348 13 14 15 16 17 18 19 20 21 22 23 24

360 25 26 27 28 29 30 1-8 2 3 4 5 6 7 8

*cresc.* *attacca*

## IV.

**Allegro**

*ff*

7

13

20 **3 A 2**

Tamburo

# IV. Scena e Canto gitano

Nicolas Rimsky-Korsakov

*Allegretto* ♩ = 69

*Quasi cadenza I*

(1st horn)

*con forza*

Tamburo Solo

*tr*

*f*

*dimin.*

*cresc.*

*tr*

*Cadenza II*  
*Violin Solo*

*f*

*tr*

*dimin. ppp sempre ppp*

8va

**L** (timpani)

*p*

*a tempo* ♩ = 69

*pp*

2

3

4

5

6

7

8

9

10

*Cadenza III*  
*Flute Solo*

# SYMPHONY NO. 10

Tambour

## II.

Dimitri Shostakovich

97 10 98 *Solo*  
*f*

99  
*ff*

*ffff*

# DORGY AND BESS

A Symphonic Picture

George Gershwin  
for orch. by Russell Bennett

TRUMPET + BELLS

Con Trio

Part I. a) Passacaglia and b) Fugue - TACET

Part II. c) Chorale - TACET

d) Toccata

142 *Leggiero*  $\text{♩} = 108-112$  (snare drum) 145 157 171

198 (snare drum) 200 208 (timpani) 218

224 (oboe)

230 (lower octave optional) *mf*

234

238

242

Copyright © 1941 (Renewed) by Associated Music Publishers, Inc. (BMI)  
International Copyright Secured. All Rights Reserved. Reprinted by Permission

Glockenspiel

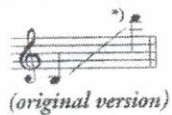

# The Sorcerer's Apprentice

## Scherzo

P. Dukas  
(1865-1935)

Assez lent [1] 7 Vif [2] 1<sup>er</sup> Mouvt. [3] 3 Vif [4] 4

[5] 5 silence [6] Vif [7] 27 [8] 18 [9] 12 [10] 12 [11] 12

[12] 9 [13] 9 [14] 9 [15] 6 [16] 12 [17] 3

(flutes, piccolo) *p détache*

*crescendo*

[18] *f rinf* [19] *rinf più f*

*sempre crescendo*

[20] Poco animato [21] Più animando [22] Au Mouvt. *ff*

[23]

\*) See footnote on page 9.

- Measures 24-26:** String part with trills (tr) and a fermata. Performance markings: *Poco string.*, *A tempo*, *Scherzando*. Dynamics: *p*.
- Measures 27-30:** String part with a *poco crescendo* marking. Performance marking: *A tempo*. Dynamics: *f*.
- Measures 31-36:** Percussion parts for timpani and bass drum. Performance marking: *f*.
- Measures 37-40:** French horns part. Performance marking: *Plus animé*. Dynamics: *f*.

Campanelli

(original version)

# Pétrouchka

(1911)

I. Stravinsky

(1882-1971)

*Tacet until* 13 *Meno mosso*

*mf* (triangle) *mf* (flutes, clarinet) *mf*

14 11 4

15

16

17 *stringendo*

18 *Come prima* 19 *Tacet until*

*mf* 3 3

26 *ff* (woodwinds) 27 *Come prima* 4 *f* 3

3 3 3 3 3 3 3 3 3 3 3 3

28 3 29 11 30 *Lento* 31 7

32 *Listesso tempo*

33 *Allegro giusto* 34 12 35 8 36 7 *ff*

37 38 39 40 *Tacet until*

82 *Poco piú mosso* 83 *Con moto* 84 4 85 2 (flute, oboe)

(tambourin) 4 9

86 2 *f* *ff* 5 5

87 *Tacet until* 121 *Piú mosso* *f* (trombone, tuba)

122 *ff* 7 6

123 *Tacet to the end*

72 Prestissimo  $\text{♩} = 168$

*p* *p sub. sfp*

*p sub. sfp* *molto* *p sub. sfp* *molto*

73

*p sub. sfp* *sfp*

*p sub.*

*p sub. sfp*

*p sub. sfp*

*p sub. sfp*

*p sub. sfp*

*p sub. sfp*

77

*cresc. poco a poco*

*mf* *fff*

# ROMEO AND JULIET

## OVERTURE - FANTASY

Peter Tchaikovsky  
(1840-1893)

Piatti  
Gran cassa

*♩ = 116*

Andante non tanto  
quasi Moderato

20 17 A 23 B 17 poco a poco  
string. accel. C 8 4

(strings pizz.) (vc.)

Allegro 6 Molto meno mosso 10 string. 6 Allegro giusto D 10 13 7

(timpani) (timpani)

(trumpets) E *All SHORT* *f* *mf*

*f* *ff* *f* *ff*

F 4 22

G 21 H 19 I 19 J 30 K 27

(English horn) (harp) (strings)

L 20 M 5 6 7 8 9

(vc., cb.) (4th horn)

10 11 N *ff* *ff*

# Romeo & Juliet. P. 2

*ff*

*ff*

*ff*

*ff*

**P**

21 **Q** 18 6  
(harp) (timpani)

1 2 3 4 5 6 **R** 15 7  
(timpani)

*f*

*f* *ff* **S**

5 4 **T**

*ff*

*ff*

12 **U** *Tacet*  
to the end

*ff*

*ff*

PIANO CONCERTO NO. 1 in Eb (Ex. 34)

Franz Liszt

Triangle

*Allegretto vivace*

Triangel.

*pp*

*p*

*ff*

*f*

*pp*

*p*

*p*

1

4

2

6

1

4

7

3

1

2

2

2

7

4

8

9

2

23

2

4

8

10

5

Cadenza

CARNAVAL OVERTURE (Ex. 32)

Tambourine

Antonin Dvorak

Allegro

1. 2. 3 3 33 4 2 2 16 20 4 6 14 4 4 4 8 10 7 26 16 9 4 8 10 2 10 1 1 1 1

Trb. 4 Piatti 2 2 16 20 4 6 14 4 4 4 8 10 7 26 16 9 4 8 10 2 10 1 1 1 1

Andantino con moto

Corno ingl.

ritard.

Allegro

Tempo

# CARNAVAL OVERTURE (Cont'd)
